

Introduction

Case collections are a good way to organise images by case, add .png macro images or scanned reports and then share them for reviewing by others. If you work with multiple people and you want to have each person or group of persons to only have access to their cases, create separate collections for each intended use. The quick share allows you to share the whole collection in one go with anyone, or use the group function to assign a collection to registered users only.

Creating a collection summary

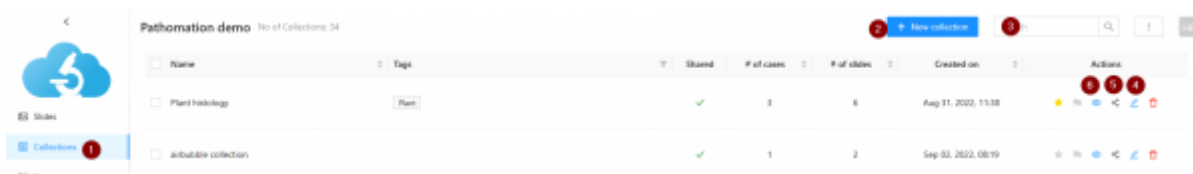

- (1) Select Collections on the sidebar to open the collections menu
- (2) Click + new collection to create a new collection
- (3) Search for existing collections you have made
- (4) Edit the selected collection, this is how to add or remove slides
- (5) Quick share of the collection via email or other means
- (6) View, this opens the viewing pane for the collection, you can open multiple images at once, synchronise images and annotate

For full text read section: [How to Add Collections](#)

Adding a case

click on the “add case to collection” button. You will be prompted to give a name to the case you would like to create.

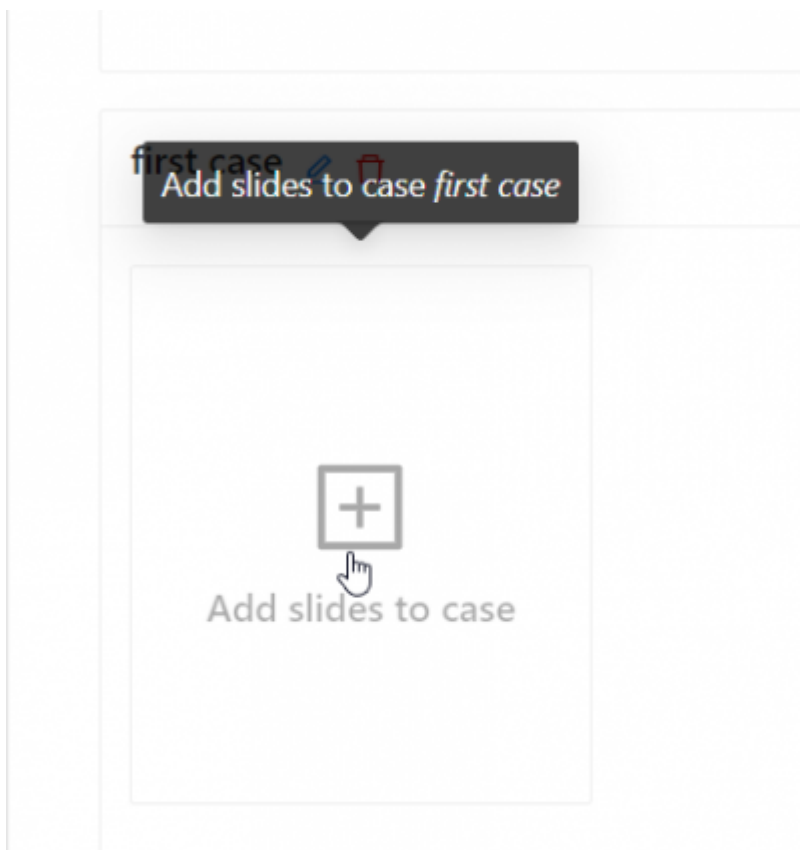
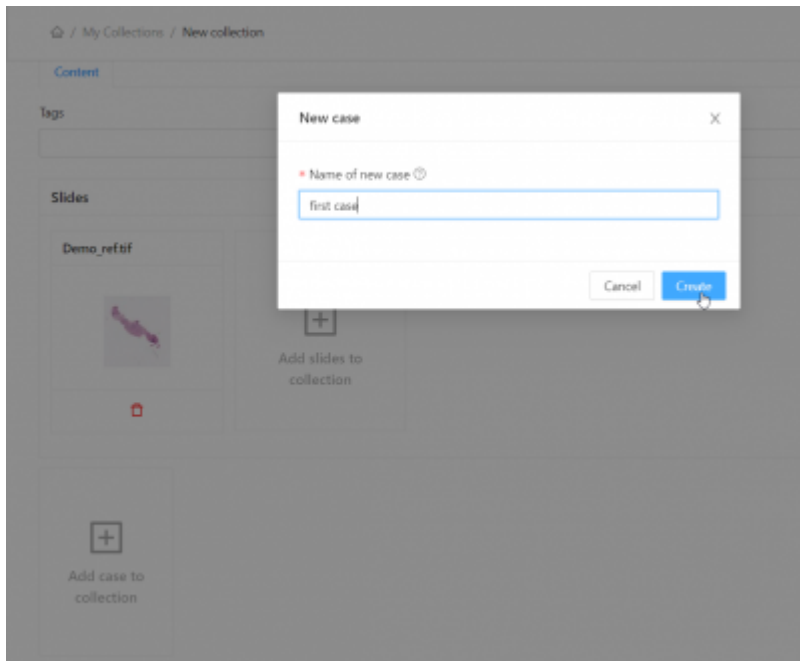

Now you are able to add slides one by one to your case by selecting slides and pressing "Add selected". If you already have all the slides that compose your case in one folder add all in one go by selecting the tick box at the folder level.

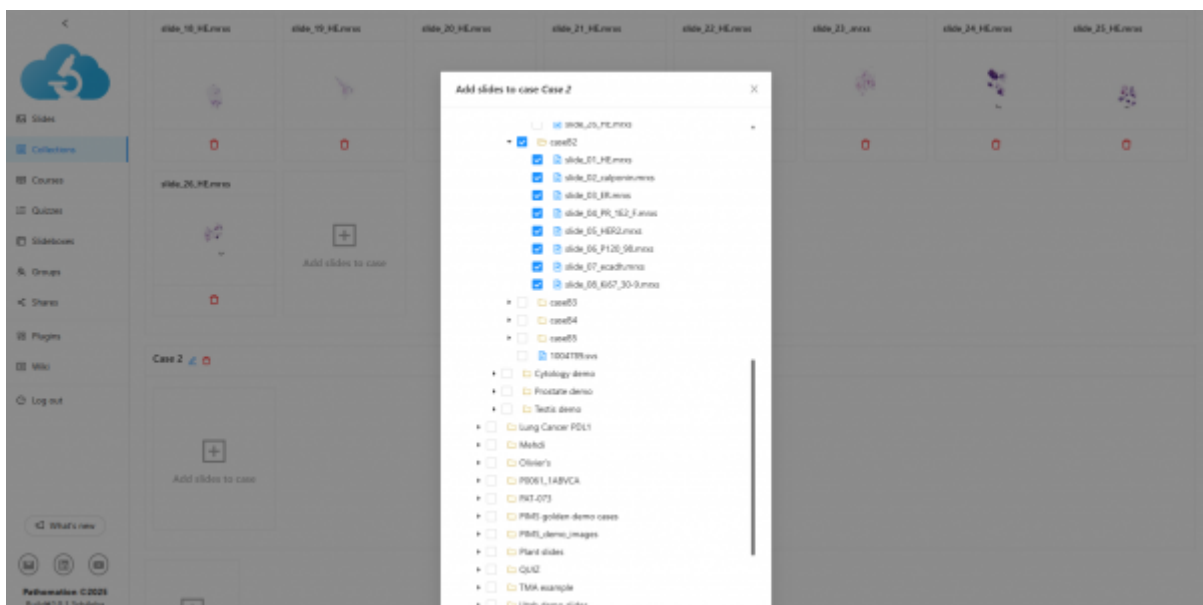
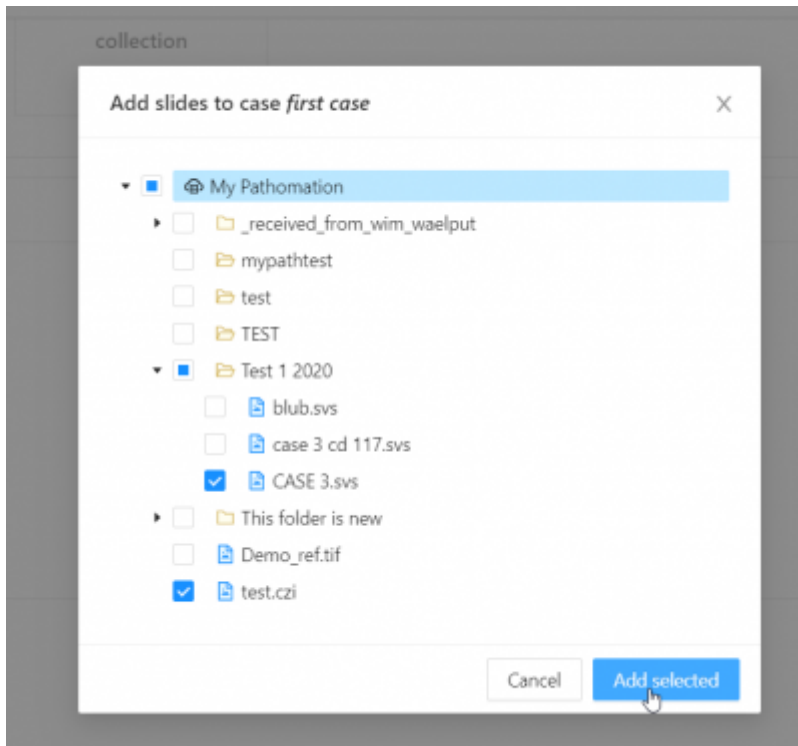

You can now preview your newly created collection by clicking on the "Preview" button.

Viewing a Case Collection

All the slides in your collection appear in the Slides panel on the left of the viewing window. Slides in your collection can be viewed one at a time, or side by side in multi-view.

Example including a macro image and case information

ACME HOSPITAL BREAST CANCER SECOND OPINION GROUP > Jane_Doe_Breast_Cancer_Pathology_Report&img_macroscopy_breast lesion.jpg_slide_01_HE.mrs_slide_01_E.mrs

Case 1

- Jane_Doe_Br...
- slide_01_HE...
- slide_01_ER...
- slide_05_HIR...
- slide_07_esa...

macroscopy...

slide_02_calp...

slide_04_FR...

slide_06_P12...

slide_08_K6...

PATHOLOGY REPORT

Snapshot Edit annotations

Patient Name: Jane Doe
Date of Birth: 01/15/1970
Medical Record Number: 806123456
Date of Procedure: 07/05/2025
Date of Report: 07/10/2025
Referring Physician: Dr. Susan Clarke
Specimen Submitted: Left Breast Lumpectomy and Sentinel Lymph Node
Pathologist: Dr. Peter Andrews, MD

Clinical History:
Palpable mass in the upper outer quadrant of the left breast. Diagnostic imaging showed a 2.2 irregular hypoechoic lesion. Biopsy confirmed invasive ductal carcinoma.

Snapshot Edit annotations

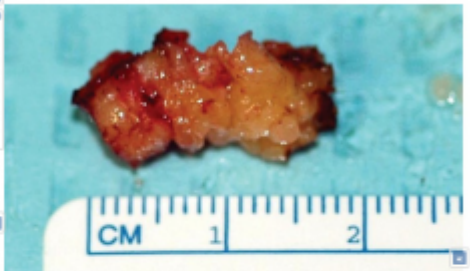

Snapshot Edit annotations

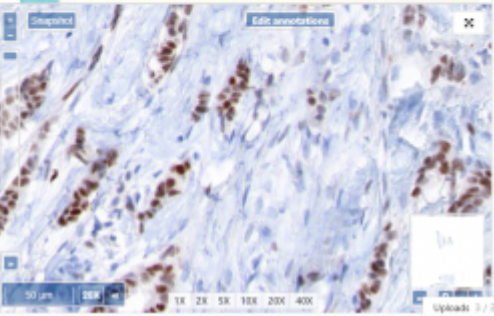
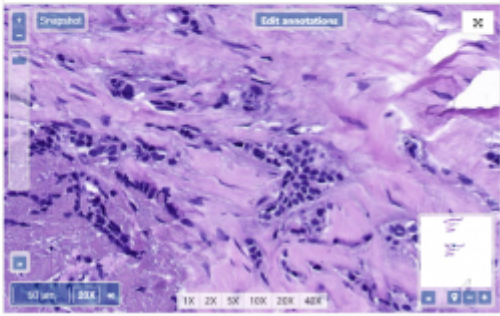

From:
<https://docs.pathomation.com/my/> - My Pathomation

Permanent link:
https://docs.pathomation.com/my/doku.php?id=making_a_case_collection&rev=1752476770

Last update: 2025/07/14 10:06

