Ribbon > Home tab > Viewport group > Toggle barcode

Button identification



Associated command

`viewport-toggle-barcode`

Function description

When enabled, the viewport looks like this:

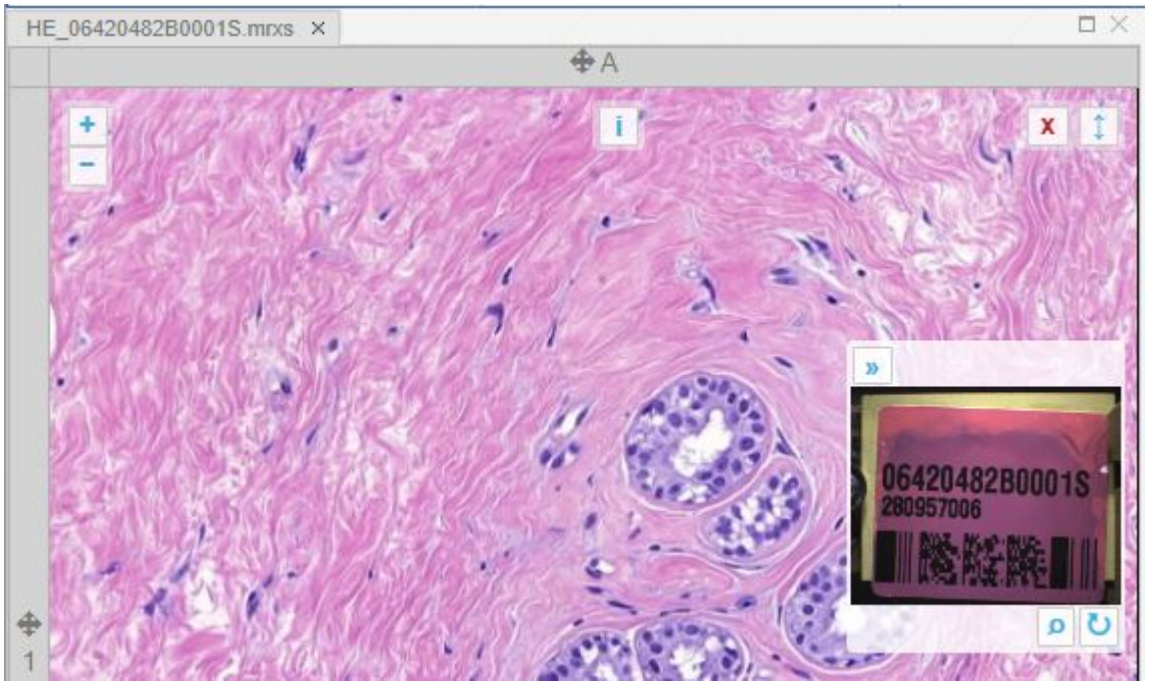

When disabled, the widget is hidden from view:

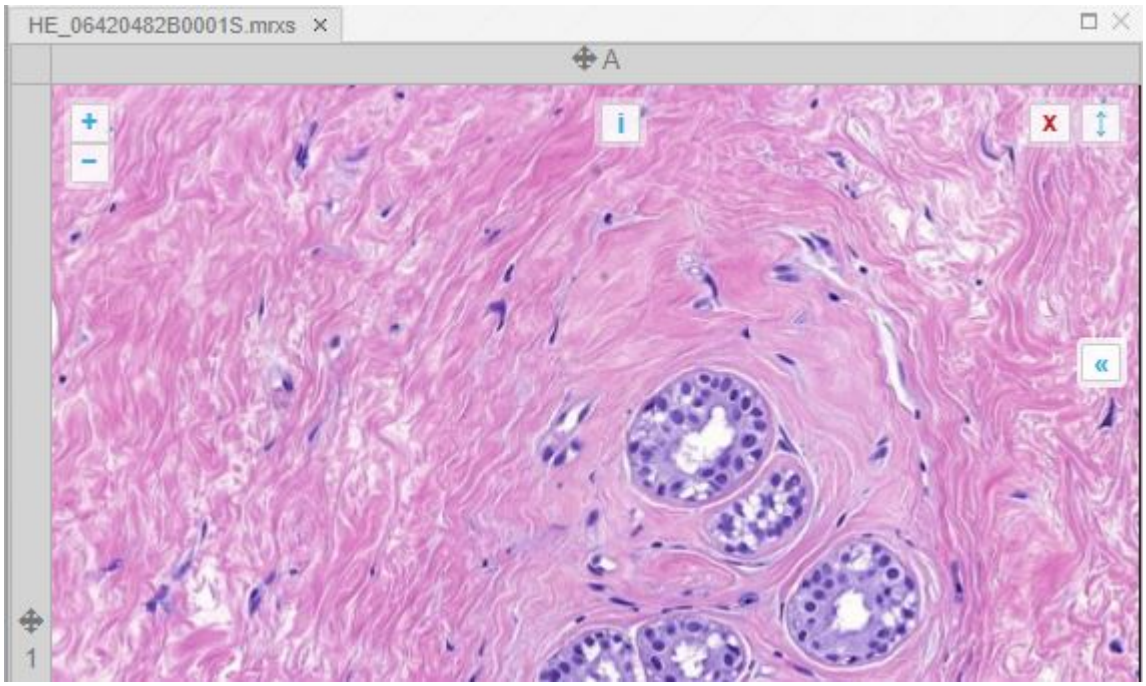

Related functionality

Ribbon > Home tab

From:
https://docs.pathomation.com/pimsls/3.1.0/ - **PIMS LS 3.1.0**

Permanent link:
https://docs.pathomation.com/pimsls/3.1.0/doku.php?id=ribbon_home_viewport_toggle_barcode

Last update: **2023/02/10 14:27**