

Ribbon > Home tab > Viewport group > Toggle scalebar

Button identification



Associated command

viewport-toggle-scalebar

Function description

When enabled, the viewport looks like this:

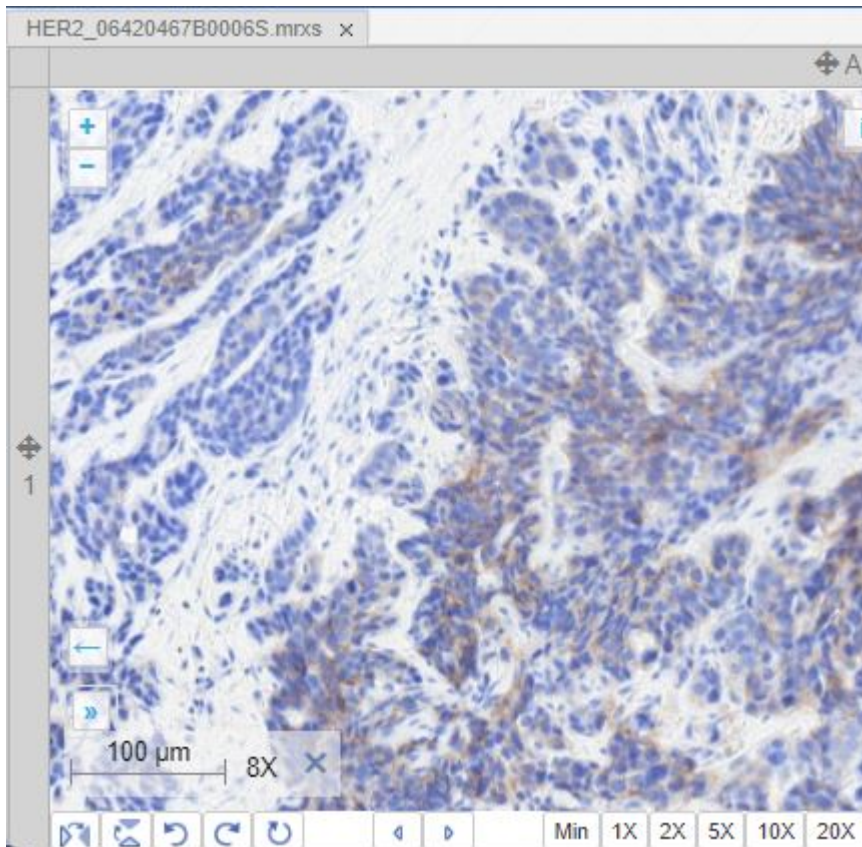

When disabled, the widget is hidden from view:

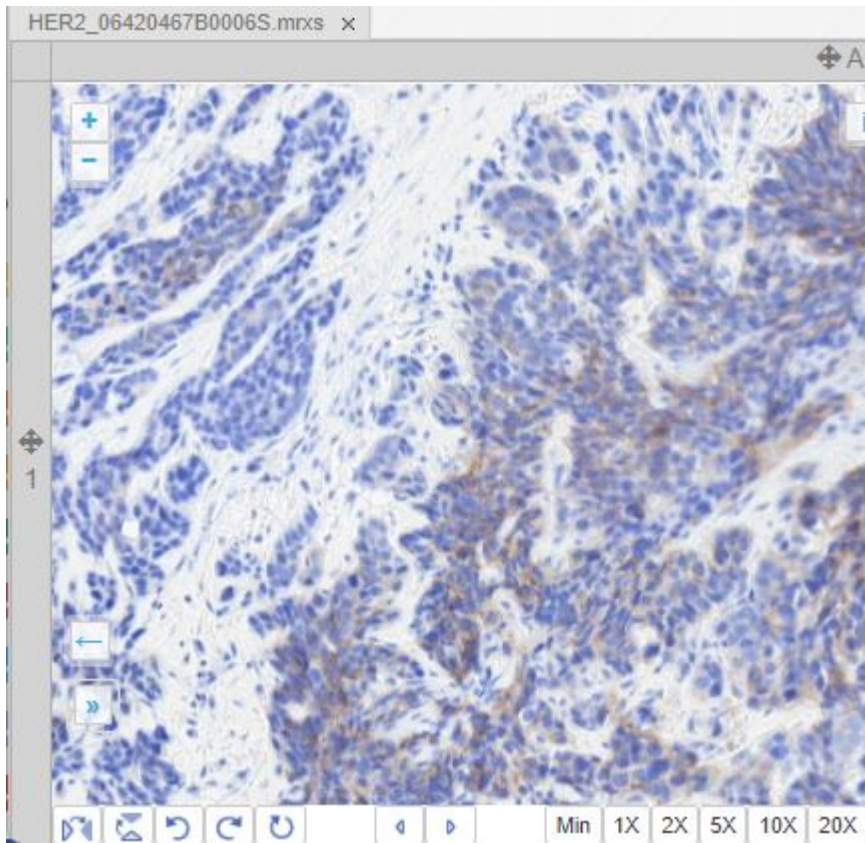

Related functionality

[Ribbon > Home tab](#)

From: <https://docs.pathomation.com/pimsls/3.1.0/> - PIMS LS 3.1.0

Permanent link: https://docs.pathomation.com/pimsls/3.1.0/doku.php?id=ribbon_home_viewport_toggle_scalebar&rev=1676046637

Last update: 2023/02/10 19:30

