Annotations: Selected Annotation Workgroup

The Selected Annotation drop down contains icons for merging two or more annotations, and editing currently selected annotation(s)

Cursor

The cursor key will cancel any annotation function you currently have active e.g. continuous drawing and bring back the normal cursor so that you can navigate the image or select annotations by clicking on them

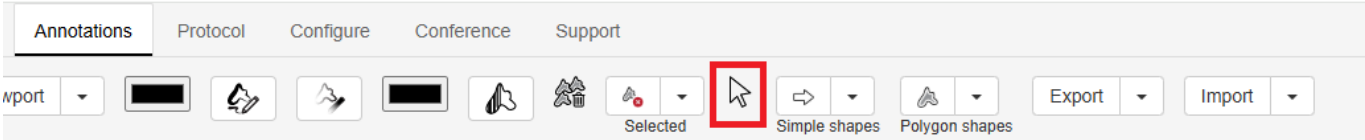

Delete annotation

With an annotation selected - see the blue highlight below - clicking this button will delete the annotation

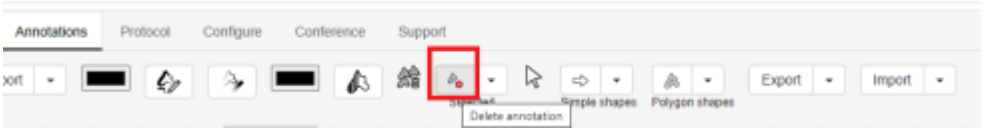

You will be prompted to confirm that you want to perform this operation

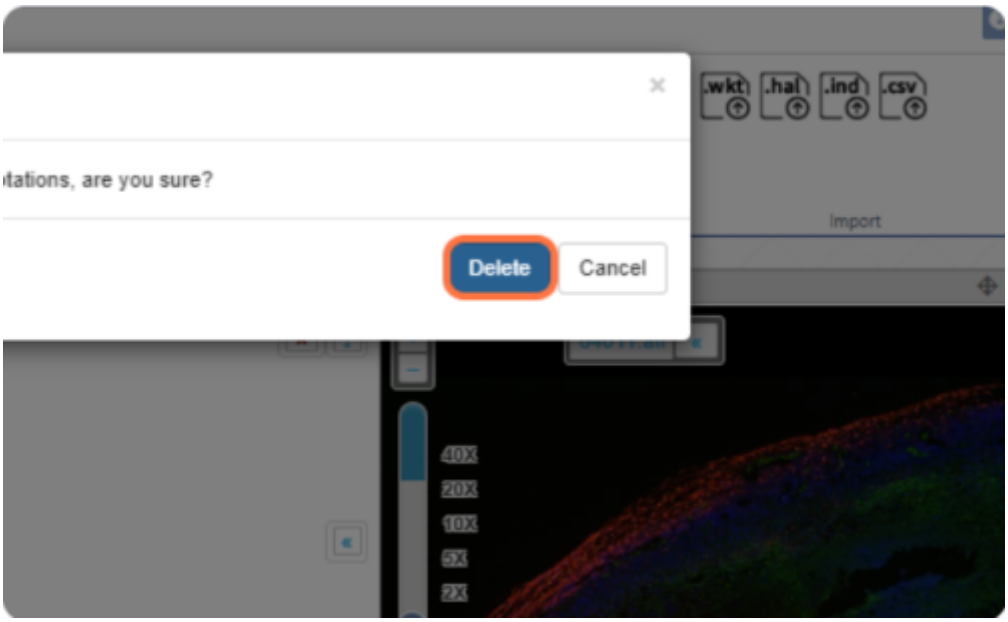

Edit annotation text

With an annotation selected, clicking this button will open the text editing menu for the annotation

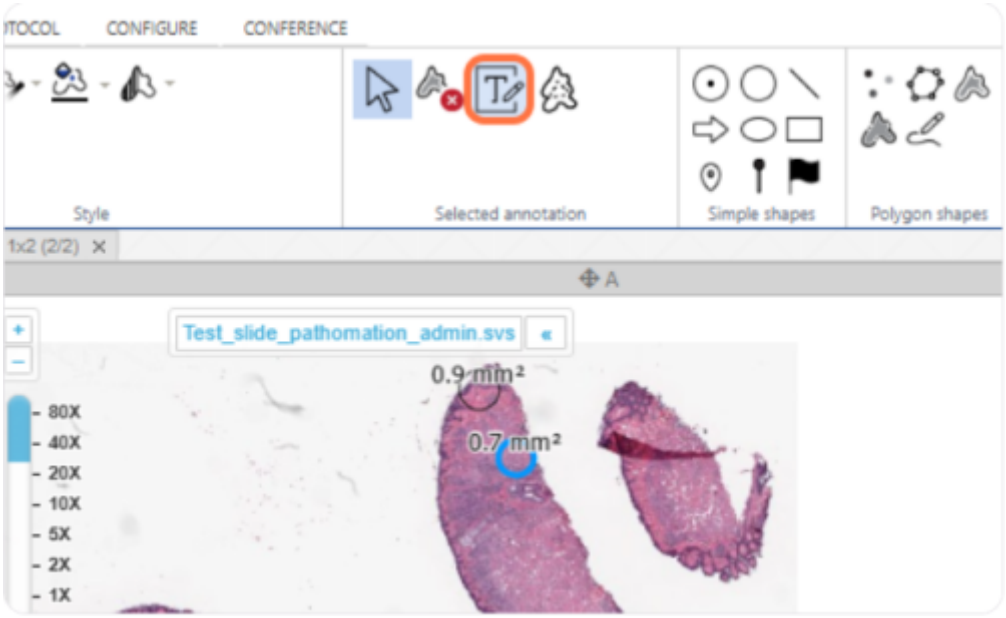

In the menu, you can change the label / classification of the annotation

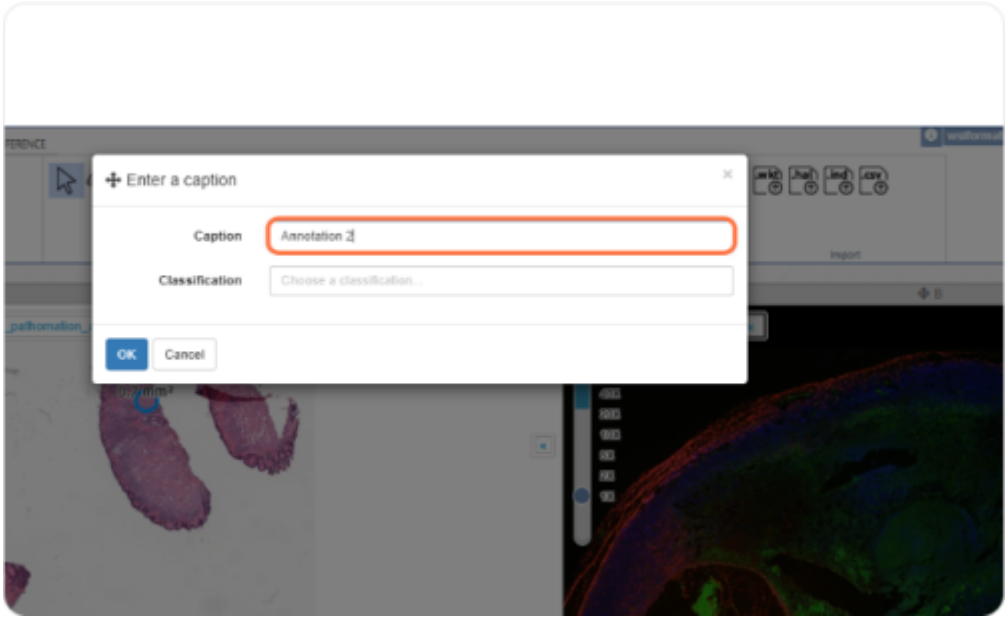

Merge annotations

Selecting two or more Lines / Freehand lines and pressing this button will complete the shape by joining them up
To select multiple annotations at the same time, click one annotation, then press “Click + Shift” on another annotation.
Please note this feature only works with Freehand Lines and / or Lines



Selected annotation

In the example below you can see there are two parallel lines which are selected.

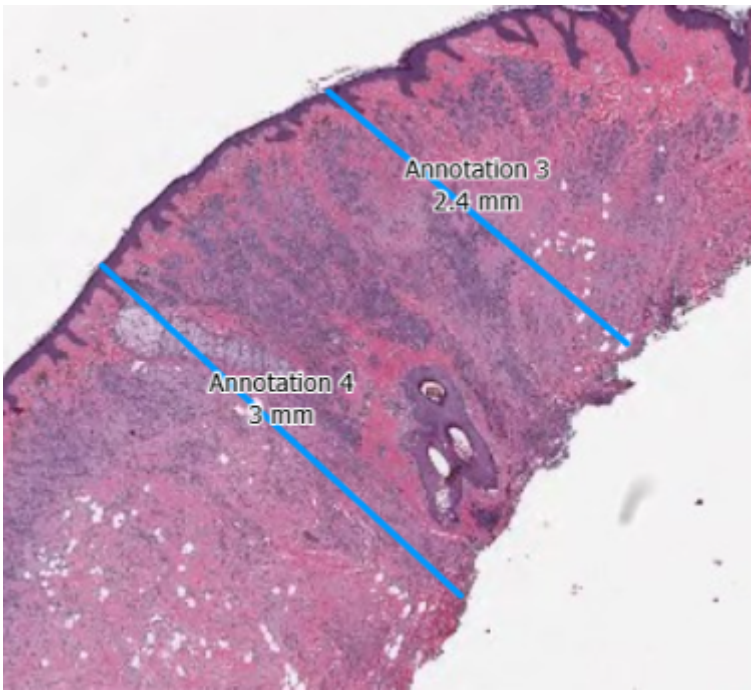

After pressing the merge annotations button, they are joined to make a rhombus

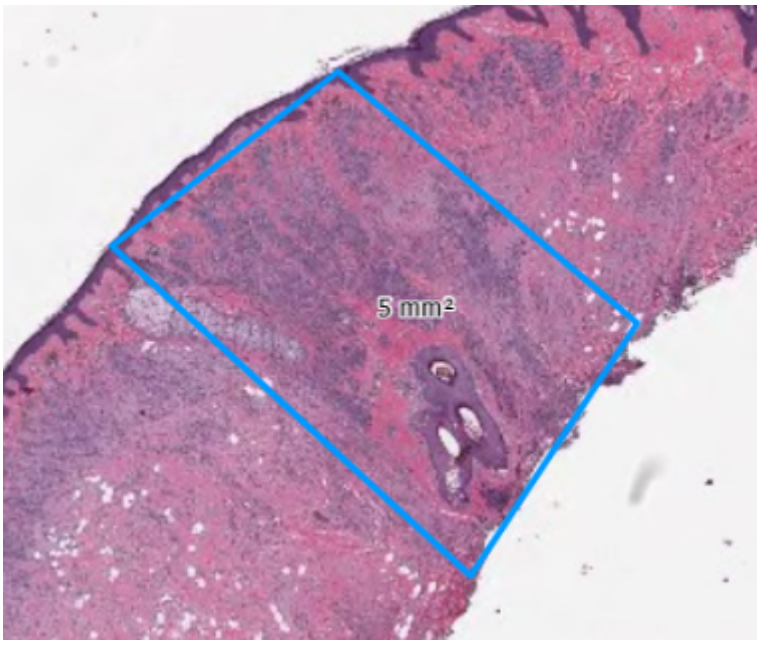

From:
https://docs.pathomation.com/pimsls/3.1.0/ - **PIMS LS 3.1.0**

Permanent link:
https://docs.pathomation.com/pimsls/3.1.0/doku.php?id=selected_annotations&rev=1746909477

Last update: **2025/05/10 22:37**