

Ribbon > Home tab > Viewport group > Toggle scalebar

Button identification



Associated command

viewport-toggle-scalebar

Function description

When enabled, the viewport looks like this:

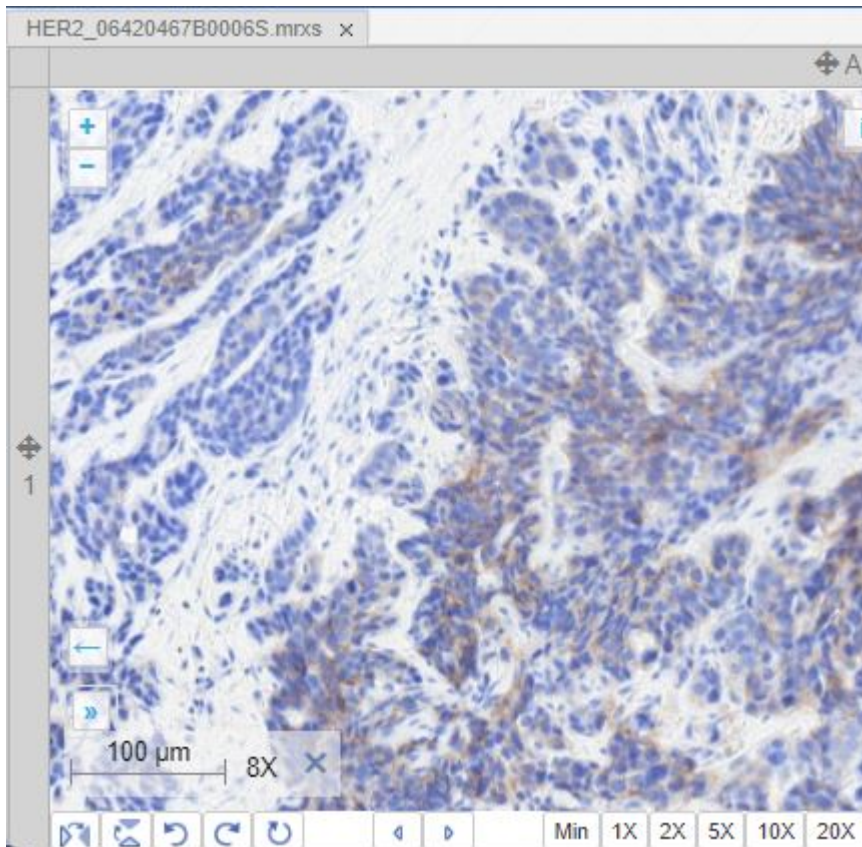

When disabled, the widget is hidden from view:

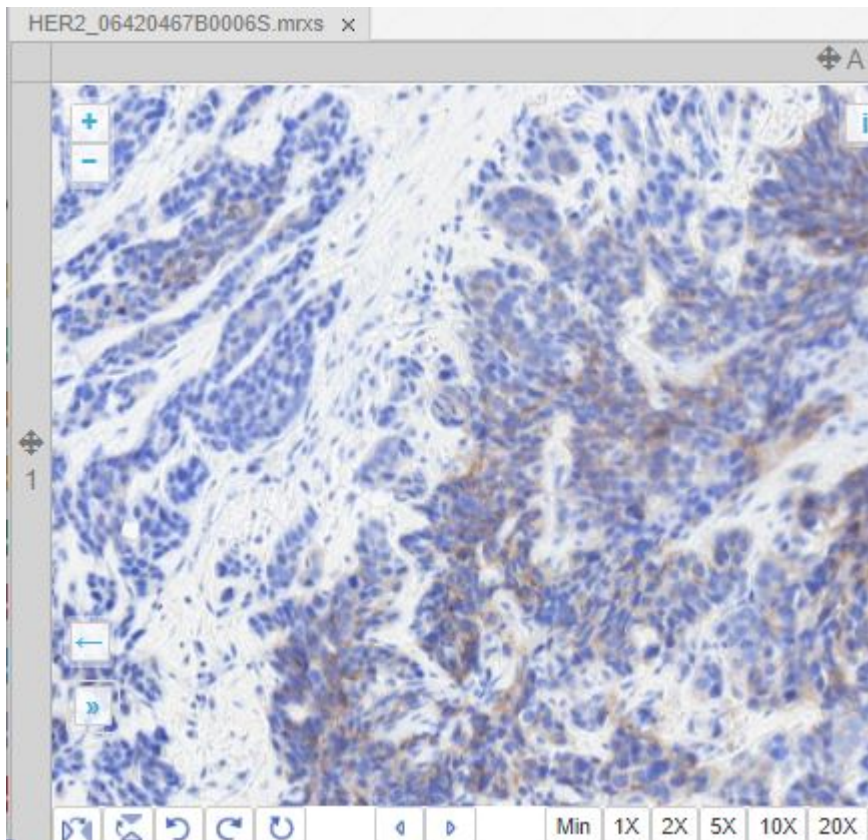

Related functionality

[Ribbon > Home tab](#)

From:
<https://docs.pathomation.com/pimsls/3.1.1/> - **PIMS LS 3.1.1**

Permanent link:
https://docs.pathomation.com/pimsls/3.1.1/doku.php?id=ribbon_home_viewport_toggle_scalebar

Last update: **2023/02/10 19:50**

