

Looking at content (PMA.UI viewport)

PMA.core incorporates the [PMA.UI framework](#), which includes a versatile viewport for control.

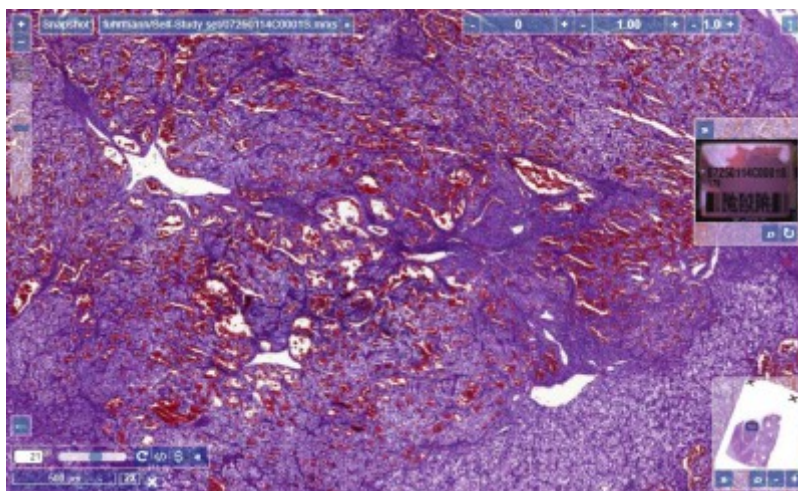

PMA.UI's viewport is web-based and independent; the front-end runs in the webbrowser of your choice. You can use it examine brightfield, fluorescent, and z-stacked slide content from the same environment.

The tile server ships with a default PMA.UI configuration. When embedded in downstream consumers like [PMA.studio](#) or in custom scenarios and [analytical pipelines](#) however, [much more customization is possible](#).

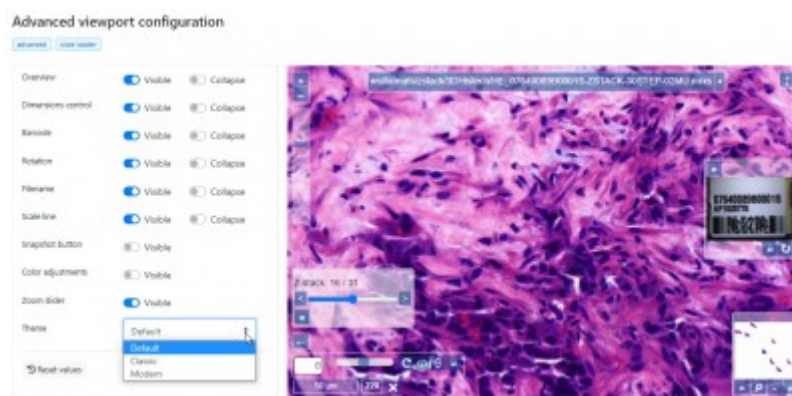

Getting around

Zooming in

Keeping track

Color control

Fluorescent content

Z-stacked content

From:

<https://docs.pathomation.com/pma.core/2.0.0/> - **PMA.core 2.x**

Permanent link:

<https://docs.pathomation.com/pma.core/2.0.0/doku.php?id=viewport&rev=1644243708>

Last update: **2022/02/07 17:21**

